# LATEST OAKLAND NEWS.

## A Prisoner Escapes From the Bailiff in Judge Frick's Court.

## THOMAS BROWN AT LIBERTY.

### Officers of the Pacific Athletic Association Elected—Line to Livermore.

Thomas Brown, a young man who has been in the Alameda County Jail awaiting trial on a charge of attempted burglary for a month past, escaped from the dock in Judge Frick's court yesterday morning, and up to a late hour last night was still at liberty.

Bailiff Smith went to the jail before court convened and brought Brown and two other prisoners over to be arraigned. When they were placed in the dock and the handcuffs removed, it was discovered that one of the men had been mistaken for a prisoner still in the jail, and Bailiff Smith went over to the District Attorney to see which one was wanted, and get an order on the jailer for him.

Brown, who is a small man, slipped from the dock the instant Smith's back was turned, and made for the door leading into the corridor. The deputy saw him just as the door was closing on his retreating form, and made a dart for the exit. The corridor was crowded with witnesses and spectators in the Lambert case, and Brown managed to dodge among them and was lost to view.

From that moment he seemed to sink into the earth. Bailiff Smith searched the building thoroughly, but could find no trace of the escape, and then the customary precaution of warning the constables and their deputies about the county was taken.

Tom Brown.

A large number of people saw Brown dodge out of the courtroom and down the stairs without having any idea that a prisoner was escaping, while others knew the state of affairs, but made no attempt to check the fugitive in his flight. Among the latter was F. N. Langley, a juryman in the Lambert case, who admitted to a deputy Sheriff that he saw Brown go out of the door and he knew he was a prisoner from seeing him enter the courtroom handcuffed a few minutes before. His excuse in not stopping Brown was that he did not think it any business of his to interfere with the Sheriff's duties.

Brown was 17 years of age and was arrested by Policeman Quigley while acting in a suspicious manner near the residence of C. D. Havens at Eighth and Washington streets. He hails from Los Angeles, and is said to have been in trouble with the police of that city.

**Sessions Basin Bonded.**

The water front on Sessions Basin was bonded yesterday to the California Railroad. The agreement filed with the County Recorder states that Horace W. Carpentier has leased to E. C. Sessions what is known as Sessions Basin for an annual rental of $5. The property is bonded for $72,202 10. Of this $8272 42 is to be paid on the delivery of the agreement; $13,929 68 on January 1, 1896; and the remaining $50,000 before January 1, 1897.

Upon the payment of the entire amount Carpentier is to deliver to Sessions a deed to the property. Another document was filed assigning the same property by Mr. Sessions to the California Improvement Company, which is composed of the representatives of the California Railroad Company.

**Athletic Associations.**

At a meeting of the Pacific Athletic Association of the American Athletic Union held last evening in the Reliance Club building the following officers were elected for the ensuing year:

President, W. F. Humphrey, South End Rowing Club; vice-president, J. F. Shanley, Acme Club; secretary, J. L. Jaunnals, St. Mary's College; treasurer, J. W. Aimes, San Francisco Y. M. C. A.; official handicapper, Fred Koch, University of California.

The organizations represented by delegates were:

Acme Club, Olympic Club, Reliance Club, South End Rowing Club, San Francisco Athletic Club, St. Mary's College Athletic Club of San Francisco, Stanford University, Oakland Y. M. C. A., San Francisco Y. M. C. A., University of California, Fresno Athletic Club and the Stockton Athletic Club.

President Humphrey, in his address of acceptance, outlined the policy which he desired pursued during the ensuing year and intimated that he would advocate a closer application of the rules governing amateur contests.

**Terrified His Wife.**

W. H. Donaldson, a blacksmith, attempted to kill his wife yesterday while intoxicated. He borrowed a revolver from a saloon-keeper and proceeded to his home, where he found his wife hidden in the cellar. She begged of him not to shoot, but he paid no attention whatever to her pleadings. He pulled the trigger, but the hammer only snapped.

The saloon-keeper, knowing of his intentions, loaded the pistol with blank cartridges. Donaldson, upon learning of the trick that had been played upon him, hurried back to the saloon and got a carving knife from the free lunch counter. On his way to his home, armed with the big knife, he was arrested by Officer Curtis and taken to the City Prison.

**Another Road to Livermore.**

The Supervisors were asked yesterday to grant a franchise for another railroad from Oakland to Livermore via Haywards.

This line is expected to be a rival of the road projected to the Corral Hollow coal mines.

The petition was favorably reported and an ordinance granting it passed to print. Bids for the franchise will be opened on July 29.

**Judgment Against Sessions.**

Mrs. M. P. Benton has obtained judgment upon default against E. C. Sessions for $13,232 46. Six years ago Mrs. Benton loaned Sessions that amount upon the security of 600 shares of stock in the Highland Park and Fruitvale street railroad. Since that time the railroad has been turned over to a receiver and the stock is said to be practically valueless.

**Lambert's Trial Resumed.**

The trial of Walter Lambert, the defaulting police clerk, was resumed in Judge Frick's court yesterday. Attorney Brearty argued that Lambert did not take public money, but his points were not considered by the court. The trial will be continued to-day.

**Imprisoned Forty-Two Times.**

Mollie Traynor, a notorious petty criminal of this city, was released from the City Prison to-day for the forty-second time since 1880. Lhe was charged with vagrancy, but as no complaint had been filed she was discharged.

## ALAMEDA.

A force of men under the supervision of A. La Plant broke ground yesterday morning in the center of the city park and began excavating for the concrete base which will hold the proposed liberty pole in place. The pole will be in two sections, the lower 100 feet and the top section fifty. The first section will be inserted on Thursday and will be imbedded in concrete.

**Right Shoulder Broken.**

Mrs. Henry Gressens, wife of the florist, was more severely injured by being thrown from her buggy at Fruitvale Friday last than was at first reported. Her right shoulder was broken. She has been removed to her home on Chestnut avenue, and is under the care of a physician.

**The Board of Examiners.**

Captain W. F. Chipman and First Lieutenant Simpson of Company G passed before the board of examiner of the Second Brigade, N. G. C., last evening. They were recently elected to succeed themselves, and it was necessary before receiving their commissions to secure a certificate from the examiners.

**Blue-Rock Tournament.**

The Empire Gun Club will hold a blue-rock tournament on their grounds at Alameda Point on the Fourth. The events will be open to all and the affair promises to be an important one in shooting circles.

**Battered a Chinaman.**

Jean Band, the youth convicted on a charge of battery committed on Laundryman Kee, was yesterday sentenced to twenty days in the County Jail, with an alternate of paying a $40 fine. He will go to jail.

**Eickhoff Reappointed.**

J. H. Eickhoff, recently elected principal of the West End School, and formerly teacher of classics in the High School, was yesterday reappointed by the County Board of Supervisors a member of the County Board of Education.

## BERKELEY.

Professors Joseph Le Conte, William Carey Jones and Irving Stringham will leave in a few days to attend the National Educational Convention at Denver, which will be held there during the early part of next month.

Immediately following the Educational Convention will be the Convention of United States Agricultural Experiment Stations, at which a member of the agricultural department of the university will be in attendance.

It is probable that Professor Loughridge will be selected to go on account of there being illness in the family of Professor Hilgard at the present time.

Professor George H. Howison, Mills professor of intellectual and moral philosophy at the university, who recently received a call to the chair of philosophy at the University of Michigan, has decided to retain his present position at the university.

**Will Not Come Through.**

A letter received yesterday from Captain Koch of the university athletic team, stated that he would arrive at Berkeley with all his men excepting Dozier and Barnes, who will stop off at Sacramento. Bradley is already on his way home and will be here in advance of the team. Captain Koch wished that whatever was done for his men in the way of a reception be carried out on the evening of their arrival, as they all are anxious to get to their homes as soon as possible.

**University Tourists.**

A delegation of the University of California-Stanford tourists, who left on the 3d inst. for a trip through Oregon and Washington, returned yesterday morning.

T. A. Smith of the Glee Club said: "From beginning to end our trip was one round of pleasure. Large houses turned out to every concert we gave, and the people generally treated us royally, and if the athletic team which returns on Wednesday were as well received as we they will have no reason to complain."

**Wedding Bells.**

The wedding of Miss Emma Holden and N. T. Kerns took place on Sunday at the residence of the bride's parents on Shattuck avenue. The ceremony was conducted by Rev. J. Clarke Robbins of the North Berkeley Congregational Church.

The home of the bride and groom will be in Berkeley.

**No Saloon Men Arrested.**

None of the saloon men who have refused to pay the additional $100 on their liquor licenses required of them by the Board of Town Trustees, were arrested yesterday as was expected, on account of a delay in the issuance of proper warrants.

## A SERIOUS CHARGE.

### George Lang, the Champagne Agent, Comes to Trial This Morning.

The case of George Lang, arrested for selling goods under false pretenses, is set for trial to-day. It is not known just how long the traffic has been carried on, as he is reported to have gone about it very shrewdly. It is charged that Lang made a practice of labeling California champagnes costing $6 per case with the labels of Pommery Sec, the swell brand of champagne, and selling it for $16 per case, while the price of the genuine Pommery is $36 per case.

The fraud was first detected by a customer at Frank Gobey's saloon on Sutter street. The patron thought he had been served Pommery Sec from the appearance of the bottle, but when he tasted the contents he knew something was wrong. He made known his suspicions to Mr. Gobey, who at once informed William Wolff & Co., the local agents of Pommery Sec, hence the arrest.

J. J. Dwyer has been retained to prosecute the case, which will come up this morning in Judge Joachimsen's court.

## SOCIALISTS INDORSE IT.

### Give Their Countenance to a Parade of Unemployed.

The San Francisco section of the Socialistic Labor party met last night and indorsed the idea of a parade of the unemployed in the wake of the Fourth of July procession.

There has been started a French branch of this section, making four branches in all, the other three being the Jewish, Liberty and German. Secretary Beresford states that the party will at once proceed to organize district clubs to comply with the new primary law.

A committee was chosen to get up an English socialist paper. It is composed of Messrs. Lutge, Marten, Garrett, Copeland and Schultz.

On Sunday W. S. Bell will address a meeting at the temple, 115 Turk street. The French branch will meet at Apollo Hall, on Pacific street, and be addressed by Pastor Dupuy of the French Reformed Church.

Editor Emile Lies of the Tageblatt and Marcus S. Leve are to address a mass-meeting at the Temple, 115 Turk street, on July 7, under the auspices of the Jewish branch. Mr. Leve will speak in Hebrew and his subject will be "Machinery."

On the Fourth of July the Socialist Mannerchor will give a concert at the Temple.

The Royal Baking Powder is the greatest of the modern-time helps to perfect cooking, and every receipt requiring a raising ingredient should enjoin its use.

**An Incendiary Fire.**

A small fire was discovered in the lodging-house at 108½ Geary street at 12:45 o'clock this morning. An alarm was given, but the fire was out before the engines arrived. This is the place where the mysterious fire occurred Wednesday night, and it is supposed that both fires were incendiary.

# FATHER SERDA'S JUBILEE.

## An Oakland Priest Completes Twenty-Five Years in the Church.

## HONORS HEAPED UPON HIM.

### Priests From All Parts of the State Were Present at the Ceremonies.

The Church of the Sacred Heart in Temescal was the scene of impressive ceremonies yesterday when Rev. Father Lawrence Serda, the pastor, celebrated his silver jubilee in the presence of a large congregation and prominent Catholic clergymen from all parts of the State.

The sacred edifice was crowded with his parishioners and visitors from Oakland and San Francisco, and the offerings brought by the audience were numerous and costly.

The services virtually began at 10 o'clock on Saturday morning, when the forty hours' devotional ceremonies began with the preaching of a sermon by Rev. Father Scanlon, the assistant pastor. The evening services, which began at 7:30, were so largely attended that many of the parishioners were compelled to stand outside. The rosary was recited, and solemn benediction given, Father Serda acting as celebrant, Father Lally of Dixon as deacon and Father Scanlon as sub-deacon. Later exercises were held in the assembly hall of the church, when Father Serda was presented with a gold chalice studded with diamonds and a purse containing $500.

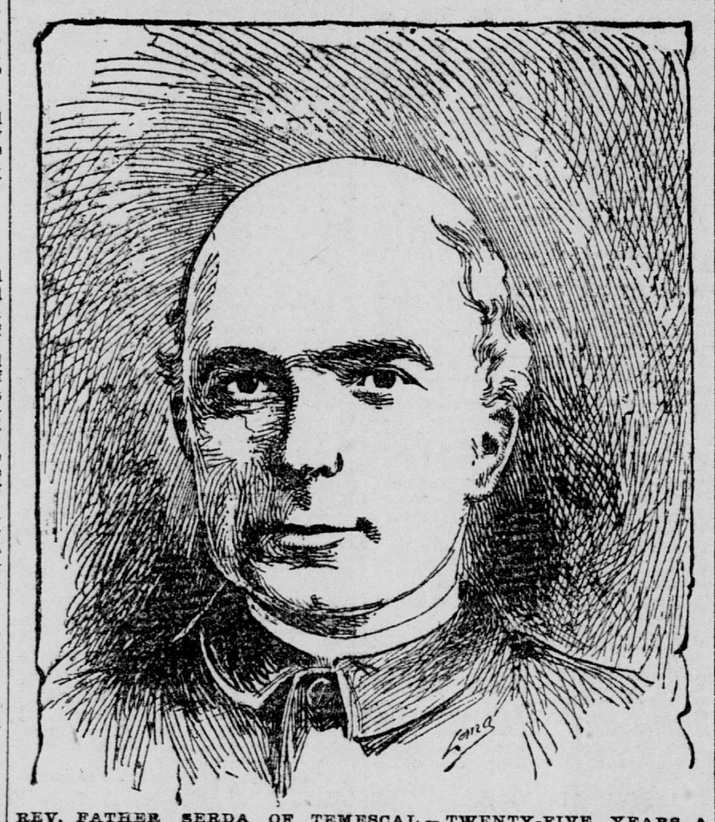

REV. FATHER SERDA OF TEMESCAL—TWENTY-FIVE YEARS A PRIEST.

[From a photograph.]

The presentation speech was made by Henry Weber, one of the parishioners. He said:

"First we offer you a chalice, that you may offer sacrifice to the Almighty with the humble prayer that you may remember us. We also offer you a small purse, the widow's mite, which we humbly beg you to excuse and accept, and now, dear father, we would beg of you to add to our own happiness by giving us your paternal blessing. May we be blessed by your being spared to us for many years to come, and may the Father, when he crowns you, do so with a diadem which will shine forth as a brilliant star, which God has promised to those who teach others the way to salvation."

Yesterday the services were resumed by the chanting of solemn high mass, Father Serda acting as celebrant, assisted by Rev. Martin Scanlon deacon, Rev. Father Halligan of San Francisco subdeacon, and Rev. J. B. McNally master of ceremonies. Among those present were:

Revs. C. O'Connor, Ukiah; James Cleary, Petaluma; Hugh Lagah, San Rafael; William Kirby, San Tandru; Patrick Griffin, Valladomat, Montaner, De Carolis, J. Nugent, McGinty, Foley, Hannigan, Pimental, Thomas Kirby, Larkin, Mulligan, Yorke, Varsi, San Francisco; Gloria, San Pablo; Aerden, Martinez; Riordan, Menlo Park; O'Callahan, San Mateo; Sullivan, Redwood City; O'Connell, Potrero; Casin, Santa Rosa; McMahon, John Sullivan, Alameda; Carrigan, Fresno; Seraphim, Fruitvale; Thomas Phillips, Berkeley; Dominick Guoverno, Centerville; Power, Livermore; Hynes, Woodland; Caraher, San Jose; Slattery, Napa; John Lally, Dixon; Heslin, Michael King, Slavin, St. Mary's, Oakland; J. B. McNally, Lane, St. Patrick's, Oakland; Martin Scanlon, Temescal; William Gleason, East Oakland; Butler, J. Cull, Quill, St. Frances de Sales, Oakland; Brother Bettelin, Brother Hosee and Brother Lascian, San Francisco; Brother Ulbertein, Brother Walter, Brother Aloysius, Temescal; Brother Hugh and all of the Christian Brothers of St. Francis de Sales schools.

Rev. Father Lally of Dixon, who was once a curate at the Church of the Sacred Heart, preached the sermon, which dealt largely with the dignity of the priesthood and with the great devotion which Father Serda has shown to his chosen calling.

After the choir had rendered La Hoche's Mass, in which Miss Tillie Valerga and Mrs. O'Kieffe sang the solos with feeling, the audience adjourned to the lower rooms of the girls' school, where dinner was served.

The usual toasts given at church dinners were responded to by visiting clergymen and Father Serda was congratulated by the priests on his success in establishing a flourishing parish. He responded by saying that his success was due to a belief in God and the efficacy of prayer.

On Thursday night next the committee of arrangements, to which is due much of the success of the celebration, will be tendered a dinner by Father Serda.

The celebrant of the jubilee is a native of Spain and was born in 1843. Soon after his ordination, which was held at All Hallows, Ireland, June 24, 1870, he received permission to come to California as a missionary. He was first located at Oakland and later at San Jose, and was again transferred to Oakland again to associate with Father King in the Church of the Immaculate Conception.

Then he was assigned to the duty of forming the parish of the Sacred Heart and was very successful in his mission, his parish now numbering 1500 members, with two parochial schools in which 400 children of both sexes are educated by the Christian Brothers and the Sisters of the Holy Name.

**Printed by Orphans.**

Miss Anna Price, 2525 Broadway, San Francisco, is the editor and business manager of The Orphan, a very interesting little monthly, "published in the interest of homeless boys." The Orphan is printed by the boys of the Armitage Orphanage, San Mateo, and would do credit to any printing house. As it has a circulation of several hundred, its three or more columns of attractive advertising matter belong, in all probability, to that sort of charity which pays the advertiser a good dividend. The subscription price of The Orphan is 50 cents a year.

**Railroad Officials Go North.**

C. F. Crocker, vice-president, J. C. Stubbs, third vice-president, and C. F. Smurr, general freight agent of the Southern Pacific Company, left for Portland, Or., yesterday in a special car. They will make a personal inspection of the line and attend to some matters of importance in connection with the freight department in the Northwest.

## WATSON IS FREE AGAIN.

### Judge Wallace Decides That He Was Not in Contempt of Court.

Judge Wallace has discharged Ambrose Watson, the clerk of Police Court 2, who will again be at his desk until Alfred Morgenstern can bring a quo-warranto proceeding against him.

Watson came before Judge Wallace on a writ of habeas corpus, secured while he was in the custody of the Sheriff under sentence by Judge Conlan for contempt. Judge Conlan had ordered him to turn over the books to Morgenstern, and upon Watson's refusal had cited him for contempt.

Judge Wallace decided that a quo-warranto proceeding is the only way to test the title to an office and, therefore, that when Judge Conlan cited Watson for refusing to obey an order which should not have been made, the court exceeded its authority.

The decision of Judge Wallace virtually amounts to a declaration that the title to a public office cannot be tried under a charge of contempt and upon a writ of habeas corpus. There is one settled method prescribed by the code, and Judge Wallace holds that it should be adhered to. If Morgenstern desired to gain possession of the office he should have secured a writ of quo warranto and sued for the place upon that.

Keep a careful eye upon the baking powder sent you by your grocer to see that an inferior brand is not substituted for the Royal. There are many cheap imitations of this necessary leavening agent, sold under some other name, which, because of the greater profit they afford to the dealer, are sometimes sent to the customer when Royal is wanted.

# TRAMPED TO BERKELEY.

## Beers and Hughes of Los Angeles Arrive at the University.

### Two Poor Scholars Who Are Willing to Work for Their Education.

Louis E. Beers and Ural S. Hughes, the two youg men who started from Los Angeles fifty-four days ago to tramp to Berkeley, with the hopes of securing something to do in the university town whereby they might acquire a college education, arrived at their destination yesterday afternoon.

Though they left home penniless and have walked the entire distance, with the exception of nine miles, they appeared as fresh and clean as if they had only been out for a morning "constitutional."

They were clad in rather picturesque garb, with broad-brimmed sombreros, knickerbockers, white sweaters, brown canvas leggings and heavy shoes. Their traveling outfit consisted of a blanket, knapsack, canteen, field-glasses, a light rifle, some fishing-tackle and several cooking utensils.

It was against their religious principles to do any tramping on Sundays, and Hughes, who is a theological student, conducted religious services on Sundays wherever it was possible to do so.

They carried letters from the Young Men's Christian Association of Los Angeles and credentials from the Chief of Police, stating that they were no ordinary tramps and beggars. Upon several occasions they were suspected of vagrancy and their letters were found to be convenient.

Beers is a locksmith and carried with him a bunch of keys and several small tools, with which he managed to earn enough money on the trip to defray a good part of their expenses. A number of entertainments were given in the small towns on their way, at which they in turn related their experiences, and varied the programme with music and comic recitations.

Upon being questioned as to their plans in Berkeley, the hardy pilgrims stated that they were going to work at anything and everything they could find to do, from waiting at table to doing errands, and would turn away from nothing that was honorable and that would assist them to acquire an education.

Immediately upon arriving they commenced to look around for something to do, and Beers inquired at several places if there were "any keys to be fitted, made or mended."

The weather was such that it was possible for them to spend nearly every night out of doors, and they say they rather preferred it.

While at the Venetian water carnival at Santa Cruz they met several Berkeley wheelmen, and their trip yesterday to the college town was not only to complete their journey, but also to see their newly made friends, and to take a look at the university buildings. After walking around for an hour or so they returned to San Francisco, where they had been since Saturday evening, to spend the night.

To-day they will return to their prospective college home, and endeavor to find work which will bring them enough between now and the opening of the term to pay their entrance expenses.

## THE NEW CLIFF HOUSE.

### An Army of Carpenters Working on the Frame, Which Presents Many Odd Features.

The frame work of the new Cliff House will be completed inside of ten days. This part of the work would have been more forward had it not been discovered that inferior brick was being furnished the contractors. This necessitated the pulling down the chimneys, which were half built.

A small army of men are working on the frame of the building, which is of peculiar strength. The sills of the house proper are 12x12 pieces of timber cemented into the solid rock. These timbers are covered with a double coating of tar and asphaltum to prevent decay.

On either side of the building are eight steel rods 1½ inches thick. These are buried into the rock from twenty to forty feet and extend to the joists in the roof. They are so constructed that in the case of shrinkage in the woodwork the rods can be shortened and the house kept firm.

At each outer corner the floor joists radiate from a great iron rod. Each joist is bolted to a heavy iron plate made fast to the rod. This would prevent the falling of the house even though a large portion of the cliff might give way.

The balconies which extend over the cliff are supported by heavy timbers braced as for bridge-building, and sunk deep into the rocks. Though no part of the building rests on these they are further supported by a cross studding.

The entire building is being built with an idea of having it weather the heaviest hurricane that might blow. As soon as the frame work is completed the finishing of the house will be taken up, but not before.

## McDONOUGH'S DENIAL.

### Says He Is Seeking the Poundmastership in His Own Interest Only.

Patrick McDonough, who has applied to the Health and Police Committee of the Board of Supervisors to be appointed Poundmaster, and who was charged with seeking to secure the position in the interest of ex-Poundmaster Jake Lindo, denies this charge. He said yesterday:

"I have nothing to do with Jake Lindo and never had anything to do with him, and if I am appointed Poundmaster he shall have nothing whatever to do or say in my affairs.

"I have been living in this City for thirty-eight years, and have never had anything to do with such men as Jake Lindo. I served on the police force for twenty-two years, and in all that time there was not a single fine imposed upon me. I am now on the pension-list on my own request. If I am given the appointment the pound will be conducted under my personal supervision."

KNOWLEDGE

Brings comfort and improvement and tends to personal enjoyment when rightly used. The many, who live better than others and enjoy life more, with less expenditure, by more promptly adapting the world's best products to the needs of physical being, will attest the value to health of the pure liquid laxative principles embraced in the remedy, Syrup of Figs.

Its excellence is due to its presenting in the form most acceptable and pleasant to the taste, the refreshing and truly beneficial properties of a perfect laxative; effectually cleansing the system dispelling colds, headaches and fevers and permanently curing constipation. It has given satisfaction to millions and met with the approval of the medical profession because it acts on the Kidneys, Liver and Bowels without weakening them and it is perfectly free from every objectionable substance.

Syrup of Figs is for sale by all druggists in 50c and $1 bottles, but it is manufactured by the California Fig Syrup Co. only, whose name is printed on every package, also the name, Syrup of Figs, and being well informed, you will not accept any substitute if offered.

Health and Summer-RESORTS

THE GEYSERS.

New Management of the Switzerland of America.

FINEST MINERAL BATHS OF ANY RESORT in the State. Free to guests. Enjoyable and healthful.

Rates, $10, $12 and $14 Per Week.

The only resort in the State having Electric Lights, Telegraph and Telephone connection with San Francisco.

A. H. HILL, Manager and Lessee.

MOUNTAIN HOME.

A RESORT NEAR PORTERVILLE, WILL open in a few days. As high as 800 campers (at one time) there last Summer. Address L. J. REDFIELD, Mountain Home, via Porterville, Tulare County.

HOWARD SPRINGS, LAKE COUNTY, CAL.

HOT AND COLD MINERAL SPRINGS OF great healing power. Will cure constipation, aid digestion and purify the blood. Terms $8 per week. Water doctor on the premises. Write for circular and further information.

PACIFIC OCEAN HOUSE,

THE LEADING HOTEL IN THE CITY OF SANTA CRUZ.

GOOD TABLE. CLEAN ROOMS. PRICES REASONABLE.

FIRST CLASS IN EVERY RESPECT.

JOHN R. CHASE, Proprietor.

DUNCAN'S SPRINGS

Hopland, Mendocino County.

NEW HOTEL AND COTTAGES, PICTURESQUELY situated in the mountains, 2 miles from Hopland; 1000 feet above sea level, and 250 feet above the valley; effervescent mineral baths, hot or cold; magnesia, seltzer, soda, iron, borax and sulphur springs; sure cure for kidney and liver troubles and liquor or morphine habit; piano, billiards, tennis, croquet, baseball; free bus from Hopland Station, S. F. & N. P. R. R.; $10 to $12 per week; take 7:40 A. M. train.

O. HOWELL, Proprietor.

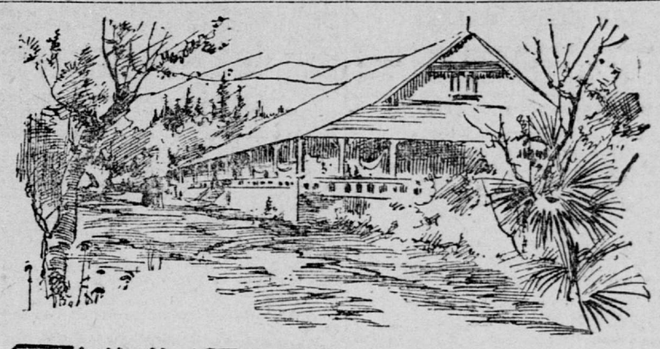

SUMMER RESORTS

HIGHLAND SPRINGS,

ON THE BORDER OF CLEAR LAKE, Lake County, Cal.

DO YOU ENJOY A SUPERB CLIMATE, dancing, lawn tennis, croquet, billiards? Do you like fine bathing, boating, hunting and fishing? Do you need recuperation and rest afforded by over thirty kinds of mineral springs? Shortest stage route into Lake County.

All this and more can be had at Highland Springs.

New hotel. Finest dining-room north of San Francisco.

From San Francisco it costs only $8 for the round trip, and the hotel rates are $1 50 to $2 50 per day or $10 to $16 per week. Take the S. F. and N. P. Railway via Pieta, thence by a short, delightful stage ride.

J. CRAIG, Manager.

San Francisco office, 316 Montgomery st.

SKAGGS HOT SPRINGS,

SONOMA COUNTY, CAL.

JOHN F. MULGREW, PROPRIETOR.

ONLY 4½ HOURS FROM SAN FRANCISCO and but 1 hour's staging; temperature of water 125 deg. Fahrenheit, famous for its medicinal properties; tub and plunge baths; good hunting and no better trout streams in the State; no fogs and an entire absence of mosquitos and other annoying insects; first-class service. Round trip from San Francisco, $5 50.

Take Tiburon Ferry at 7:40 A. M. or 3:30 P. M., connecting with stages at Geyserville.

Terms: $2 a day; $12 to $14 a week.

Write for circular.

GEO. J. CASANOVA, Manager.

PARAISO HOT SPRINGS,

Monterey County, Cal.

THE CLEANEST AND MOST PLEASANT RESORT ON THE COAST.

TABLE UNSURPASSED.

Most Healing Waters Known in America.

Stage connects daily at Soledad with 8:15 A. M. train from Third and Townsend streets. Only 7 miles staging. For terms address

R. ROBERTSON, Manager.

Cazadero

NOW OPEN.

UNDER NEW MANAGEMENT.

THE GEM OF ALL RESORTS, CAZADERO Hotel and cottages, in the heart of the Sonoma redwoods. Terminus N. P. C. R. R., via Sausalito ferry. Terms reasonable. For particulars address

C. E. WARD, Manager, Cazadero, Cal.

THE BEAUTIFUL HOTEL VENDOME

San Jose, Cal.

Never did this popular resort look more inviting than now. Newly painted inside and out. In the center of its lovely grounds. Conspicuous for its unexcelled table, service and general appointments, it is enjoying deserved patronage and prosperity.

GEO. P. SNELL, Manager.

BERTRAND HOTEL,

TOCALOMA.

A NEW FIRST-CLASS HOTEL, CONTAINing 42 rooms, handsomely furnished and fitted up with all the latest improvements; gas, water, large dancing-hall, billiard-rooms, croquet grounds, swings, etc.; delightful climate, fine trout fishing, hunting; splendid drives to Bear Valley, etc. Terms, $8 to $12 per week; special rates to families. JOS. F. BERTRAND, Proprietor, Tocaloma.

CAMP TAYLOR RESORT

NOW OPEN UNDER NEW MANAGEMENT. Best accommodations for families and private parties; terms, from $8 to $12 per week.

Tents and cottages for rent, with or without board. Fine fishing, boating, bathing, etc.; stable at the hotel; splendid drive, connecting with Tocaloma and Bear Valley.

BERTRAND & KRAUSS.

City office for Tocaloma and Camp Taylor, 327 Bush street.

MADRONE SPRINGS

Santa Clara County.

A MOUNTAIN RESORT; ELEVATION 2200 feet; inner coast range; 10 miles south of Lick Observatory; best mineral water in United States for cure of indigestion and urinary troubles; special rates to school teachers; stage leaves Madrone Mon., Wed. and Sat. on arrival of morning train from S. F.; good hunting and excellent fishing; write for Descriptive pamphlet. G. S. DYER, Manager.

NOW OPEN.

CISCO, SUMMER RESORT AND TOURISTS' home, in the heart of the Sierras; altitude 5900 feet; pure air; delightful scenery; best water in the mountains; fine trout-fishing; terms on application. HERSEY & FREEMAN, Proprietors, Cisco, Placer County, Cal.

CYPRESS LAWN FRUIT FARM,

21 MILES WEST OF NAPA; MAIN BUILDing 2 stories; 4 neat cottages; 35 acres bearing orchard; fresh milk, eggs, vegetables and best of cold mountain water; free rides to Napa; good table; home comforts. For particulars address box 286, Napa, Cal.

Boarders Taken During the Summer

AT RANCH IN THE COUNTRY; FINE ORchard, house; modern improvements; home comforts; terms moderate. Address W. O. J., Lawrence Station, Santa Clara County, Cal.

JOHN DAY'S RESORT,

ON THE BANKS OF EEL RIVER, THE finest trout stream in the State, 5 miles from Potter Valley, Mendocino Co.; round trip $9 75 from S. F.; terms $6 to $7 per week; plenty milk, fresh butter and eggs; the hunting in this locality is the best in the State. For further particulars address JOHN DAY, Potter Valley.

"LAUREL DELL" HOTEL.

LAUREL DELL LAKE (FORMERLY LOWER Blue Lake), handsome new hotel nearly completed to meet requirements of coming season; fine bathing, boating, fishing and hunting. Address H. WAMBOLD, Laurel Dell, Bertha P. O., Lake Co.

NO, FOR LAKE TAHOE!

LAKESIDE HOUSE—THE WARMEST PART and most homelike resort on the Lake. For terms, etc., address

E. B. SMITH, Bijou P. O., Cal.

HOTEL DE REDWOOD,

RIGHT IN THE HEART OF THE GREAT redwoods of Santa Cruz County. First-class accommodations. Board $8 and $10 per week. Send for circular. Address

MYRON S. COX, Laurel, Cal.

GLENWOOD MOUNTAIN HOUSE.

Santa Cruz Mountains.

New management. Iron, sulphur and magnetic springs. $8 and $10 per week. Write for circular. Glenwood P. O. J. P. STOCKWELL, prop.

MILL VALLEY—FURNISHED ROOMS IN A private family resort at Mill Valley, with or without table board; also camping grounds and tents, with or without board; bathing, fishing, etc. Apply to PETER GARDNER, Mill Valley, Marin County.

FOR RENT AT BEN LOMOND—NEW COTtage, 6 rooms, bath, storerooms; unfurnished, or will furnish for tenant for the season. Address or apply to BENJ. LLOYD, station agent, Felton, Cal.

GILROY HOT SPRINGS

A Place Where the Invalid Can Surely Regain Health—Where the Tourist May Regale Himself Upon

Magnificent and Picturesque Scenery,

Where the Summer Pilgrim May Find Rest, Refreshment and Relaxation.

A Mecca for the Annual Seeker After Repose and Recuperation.

A Rural Retreat, Where the Adjacent Hills are Clothed in Garments of Matchless Glory.

Where the Ogre Malaria Never Lifts His Ghastly Head and Where the Waters of Healing Pour Freely From Nature's Own Fountain.

TAKE 2:20 P. M. TRAIN FROM FOURTH and Townsend streets, arriving at Springs at 6:30 P. M. Fare $7 15 for round trip.

Stage connects with train from Third and Townsend streets.

ROOP & SON, Proprietors.

SEA BEACH HOTEL.

Santa Cruz, Cal.

FOR THE SEASON OF 1895 THE WEEKLY and monthly rates will be reduced from 20 to 30 per cent. This is your opportunity to spend a summer vacation at the seashore.

The Sea Beach is the only first-class family hotel in Santa Cruz, and the only one which commands a view of the beach and Monterey Bay. It has 130 light airy rooms with all modern conveniences, including hot and cold water.

For terms and particulars address

JOHN T. SULLIVAN, Proprietor.

CHARMING CAPITOLA, NEW HOTEL.

Furnished cottages, fine camp-grounds; surf-bathing and hot baths; salmon and trout fishing; gem of the Pacific resorts. Broad-gauge railroad. Address

A. J. HIHN, Manager.

CAPITOLA, CAL.

MOUNTAIN HOME

The Recognized Family Summer Resort in Santa Cruz Mountains.

BEAUTIFUL SCENERY, DRIVES AND walks; unsurpassed as a health resort; large swimming-tank; table excellent; send for souvenir. Stages connect Wednesdays and Saturdays at Madrone with 8:15 A. M. train from Third and Townsend streets.

VIC PONCELET, Proprietor, Llagas, Cal.

KLAMATH HOT SPRINGS

Siskiyou County, Cal.

About fifty miles north of Mount Shasta. Twenty miles from the California and Oregon Railroad. Steam, sulphur and hot mud baths. Cure for rheumatism, all forms of skin diseases and stomach troubles. Hunting, fishing, scenery and climate unsurpassed. Fine stone hotel. Delightful place to spend the summer. For particulars address,

EDSON BROS., Proprietors, Beswick, Cal.

REDUCED RATES.

Board $8 to $10 Per Week.

$8—ROUND TRIP TICKET—$8

ANDERSON SPRINGS.

J. ANDERSON, PROPRIETOR, Lake County.

VICHY SPRINGS

Mendocino County,

THREE MILES FROM UKIAH, THE TERminus of the S. F. and N. P. Railway. Only known natural electric water. Warm "champagne" baths. Situation, location and scenery not surpassed. Terms, $12 to $14 per week. Postoffice and telephone at springs.

WM. DOOLAN, Proprietor.

SWANTON HOUSE,

PESCADERO, CAL.

THE POPULAR LEADING HOTEL OF SAN Mateo County; in connection with the hotel are numerous cottages and beautiful grounds; scenery and climate unsurpassed; fishing and hunting and the famous pebble beach, where are found many precious stones; also agate and moss beach; boating and sea bathing; terms reasonable; special rates to families and parties.

Address MRS. S. W. SWANTON.

THE PIXLEY, FURNISHED ROOMS with or without board

MRS. E. B. PIXLEY, Prop.

Hotaling Building, SANTA CRUZ, CAL.

HOTEL DEL MAR.

ON THE SEASHORE, TWENTY MINUTES' ride from Santa Cruz; climate perfect; table unexcelled; surf bathing, sailing, rowing, fishing; buses meet all trains; children, $3 50 to $5 per week; adults, $9 per week; special rates to societies and families. Address MANAGER HOTEL DEL MAR, Santa Cruz, Cal., or room 29, Maze building, S. F.

CYPRESS VILLA HOTEL,

SAN RAFAEL, CAL.

A PLEASANT SUMMER RESORT FOR FAMilies. 12 trains per day by Narrow Gauge Railroad. 60 minutes' ride from San Francisco. Rates, $7 to $8 a week. Special rates to families.

McKINNEY'S LAKE TAHOE

NOW OPEN. ROUND TRIP FROM SAN Francisco, $16. Best fishing, fine groves, free boats; fine table; milk and cream from our own dairy. $10 to $12 per week.

MURPHY BROS., Proprietors.

IVY LODGE,

117 Soquel Avenue, Santa Cruz, Cal., SELECT PRIVATE BOARDING.

Large grounds, fruits and flowers; central; first-class accommodations.

SODA BAY RESORT.

BEAUTIFUL WATERING PLACE ON Clear Lake. Boating, bathing, fishing and finest drives. Special rates to families. S. F. & N. P. RR. to Pieta, thence by coaches to hotel.

CAPT. JOHN BEHR, P. O. Kelseyville, Cal.

LAKEVIEW HOTEL.

MARGIN OF CLEAR LAKE, LAKEPORT, Cal. It is the best. Try it and be convinced.

A. H. SPURR, Proprietor.

HOTEL BEN LOMOND AND COTTAGES

REOPENED MAY 1; SITUATED IN THE heart of the Santa Cruz Mountains; climate perfect; good hunting and fishing; croquet; tennis and clubhouse; camper's round-trip ticket $3. For terms apply to J. J. C. LEONARD, Proprietor.

OLD REDINGTON PLACE,

OCCUPIED BY HOITT'S SCHOOL FOR BOYS, at Burlingame, San Mateo County, will receive summer boarders June 1 to August 1. School opens Aug. 6. Address IRA G. HOITT.

UKIAH STABLES AND STAGE COMPANY.

W. H. MILLER, proprietor. Good turnouts for commercial men, tourist and fishing parties a specialty. State street, adjoining Palace Hotel, Ukiah, Cal. Vichy Springs stage meets all trains. Daily stage for Blue Lakes, Laurel Dell, Saratoga Springs and Upper Lake.