Newspapers by ancestry
https://www.newspapers.com/image/27351098

Downloaded on May 7, 2020



# IT MET ALL DEMANDS.

## Heavy Run On a Milwaukee Bank.

## Prompt Response Averts a Panic.

### More Small Institutions Go "Down"—A Big Grain Failure.

Special Dispatches to the CHRONICLE.

MILWAUKEE (Wis.), May 13.—The fact that the Plankinton Bank loaned $219,000 to the firm of Frank Lappen & Co., which broke down Friday by attachment proceedings begun by the bank, had a decidedly panicky effect on the smaller depositors of that institution, and long before the hour for the opening of the bank this morning the streets in the vicinity were crowded.

As soon as the doors were opened there was a long line of men and women in ...

... the insurgents, and they cannot be easily dislodged.

The Cubans to-night had a parade and speechmaking. It is stated that 500 of the 3000 men in line are ready to embark for Cuba. The Mascotte arrived at 8 o'clock this evening. She brings news of raids in the Province of Havana last night by revolutionists.

Notwithstanding the reports of the Spanish authorities that everything is quiet, the Federal officials here have reliable information that there are large quantities of arms and ammunition stored on this island destined for the Cuban insurgents.

Every precaution will be taken to prevent their shipment. General Marti, it is said, has collected $15,000 since last Monday in this city for the Cuban cause.

### MORE CHECKS TO SEALING.

#### England and Russia Will Aid to Prevent Extermination.

VICTORIA (B. C.), May 13.—Collector of Customs Milne received the following telegram from the Deputy Minister of Marine at Ottawa: "I have now to advise that the English and Russian Governments have agreed to prohibit sealing vessels from fishing within ten miles of the Russian coast and within thirty miles of Robbon Island and the Commander islands during the present year. Warn sealers to observe this prohibition, communicating with those who have already sailed whenever possible. Give a copy of this to the officers commanding the ships at Esquimalt." ...

# STATE AND NATION.

## Submission of the McNulty Case.

## Lamont to Shut Off Army Leaves.

### Senator Stewart Talks of Pioneer Days—Named for Office.

Special Dispatches to the CHRONICLE.

WASHINGTON, May 13.—The motion made by the Attorney-General of California in the case of John McNulty, now under sentence of death in San Francisco and four times rescued from the gallows, was to-day finally submitted in the United States Supreme Court. At the making of the motion on May 1st, Carroll Cook, counsel for McNulty, was allowed by the court until to-day to prepare and file a printed closing argument on the motion. Mr. Cook has been engaged since then in ...

... $824,425 of free gold and had accepted, but not yet put on the books, $1,170,000, making the free gold balance $2,000,000 above the $100,000,000 gold reserve. The gold came from the West. Among the treasury officials the financial situation is regarded with satisfaction.

#### Raum's Orders Revoked.

WASHINGTON, May 13.—Pension Commissioner Lochran to-day issued an order revoking the celebrated "completed files" order of Commissioner Raum. Hereafter all pending claims in each class will be taken up for consideration in the order in which unconsidered evidence is filed, the object being a practical return to the method in vogue prior to 1879.

#### They Want Office.

WASHINGTON, May 13.—The following applications for office were filed at the Treasury Department to-day: H. H. Lawrence, to be retained as Assayer of the Mint at San Francisco; J. W. McClung, San Francisco, to be Special Agent of the Treasury in Alaska; J. K. Fisher, Fresno, to be Collector of Customs for Alaska, and J. W. Hill, Portland, Or., to be Collector of Customs.

#### Postal Changes.

WASHINGTON, May 13.—J. A. Wilson was appointed fourth-class Postmaster at Jacksonville, Jackson county, Or., in place of G. M. Love, removed. W. S. Mudd was appointed at Cathlamet, Wahkiakum county, Wash., in place of A. D. Birme, removed.

#### Presidential Appointments.

WASHINGTON, May 13.—The President ...

# FORGERY AS WELL.

Continued from Page 13.

... cates that these men have been working together for a long time."

It came out this evening that in the certificate swindles Leonard and Hayward carried on a regular business and that they kept a private memorandum of accounts marked "L. and H.," with lists of figures, and in one case three or four other names were on the memorandum. It appeared that the figures indicated a division of the stealings. The exact connection of the names besides those of Hayward and Leonard is not known. It is stated, too, that the names are not known to be genuine. The discovery that Leonard and Hayward had issued certificates of stock in their own names, in one case for $15,000, with a single certificate, and in so many other cases with $5000 and $10,000 certificates that the amount seemed to run up toward $100,000, was almost paralyzing in its effect.

Mary E. Hayward and F. E. Hayward of Ironton, O., mother and brother of the late cashier C. C. Hayward, filed a petition for letters of administration on his estate to-day. The estate includes a ninety-seven-acre ranch valued at $25,000, lots and buildings worth $8000 and personal property valued at $2000 more. The ...

## GHOULS AT A GRAVE.

THE COPELAND INSTITUTE.

# A LITTLE TALK

## A Good Thing for People Doing Business With Each Other.

### There Is No Doubt of the Success Achieved in Cases Under the Care of Drs. Copeland, Montgomery and Neal.

It is a good thing for people who do business with each other to have a little talk occasionally. We want to have a little talk with the public to-day. Every week is published in these columns a number of interesting statements from people who have been patients of Drs. Copeland, Montgomery and Neal. The portraits of these patients accompany the statements. The presentation of portraits with testimonials is a feature of their method, and, while it has been copied extensively by the manufacturers of patent medicines and quack nostrums, it can have force only when the persons who are thus presented are known to the readers. The people who give such testimony for Drs. Copeland, Montgomery and Neal are never strangers—they are citizens and residents in our city. They are your friends and neighbors and ...

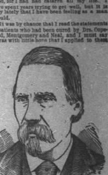

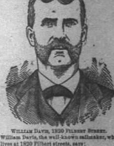

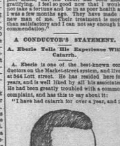

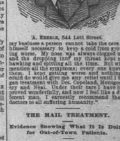

## $5 Per Month.

The Copeland Medical Institute.

CHRONICLE BUILDING.

DIAMONDS.

MISCELLANEOUS.

... month's treatment my nose was open and I could breathe freely; not only that, but my whole system has been built up wonderfully. I am very thankful to you, gentlemen, and I cheerfully recommend you to the public. Truly yours, CHAS. H. SUMNERS.

ARBUCKLE (Colusa county), March 30, 1893.

TO THE PHYSICIANS OF THE COPELAND MEDICAL INSTITUTE: A few months ago I began your treatment by mail. The result has been a remarkable improvement, and I feel certain that in a short time I will be entirely cured. I am very grateful to you, and earnestly recommend you to others for the great good you have done me. J. C. DINWIDDIE.

### AFTER MANY YEARS.

#### A Sailor's Tribute to Drs. Copeland, Montgomery and Neal.

"I sailed the seas for years," said Mr. Henry Thompson, who lives at 5 Maiden Lane, "and," continued the gentleman, "I have been treated and doctored in nearly every country in the world. I never felt well since childhood, for I had had catarrh all my life. I have spent years trying to get well, but it is only lately that I have been feeling as a man should.

"It was by chance that I read the statements of patients who had been cured by Drs. Copeland, Montgomery and Neal, and I must say it was with little hope that I applied to them ...

Copyright © 2020 Newspapers.com. All Rights Reserved.
Powered by Newspapers